

Billy Joel - Only The Good Die Young

51

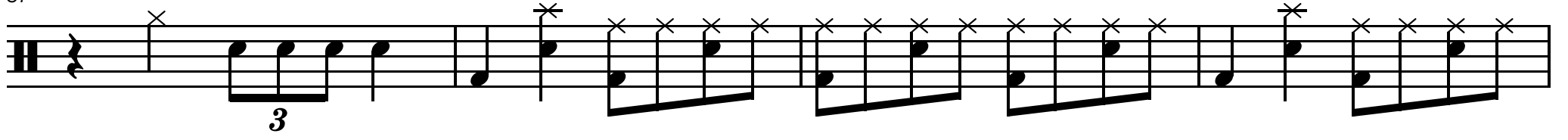

55

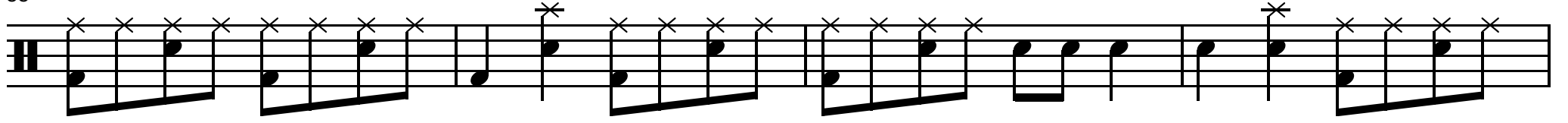

59

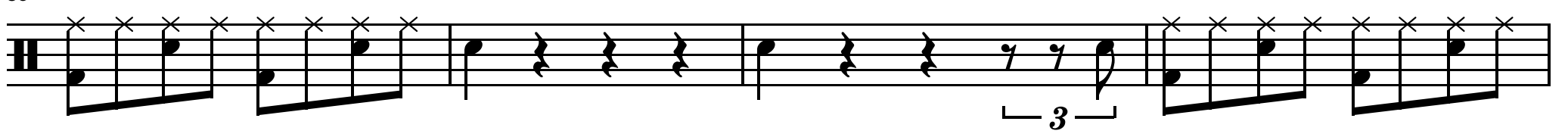

63

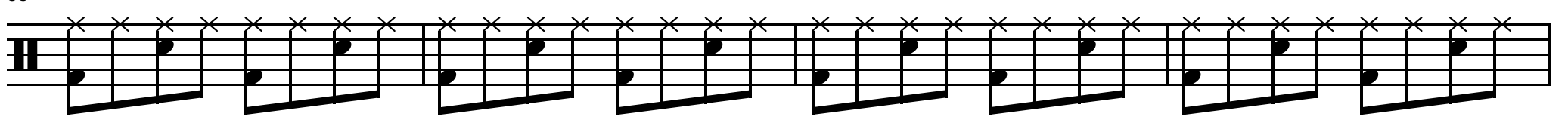

67

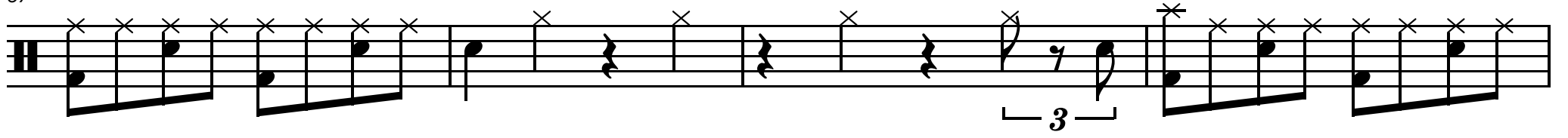

71

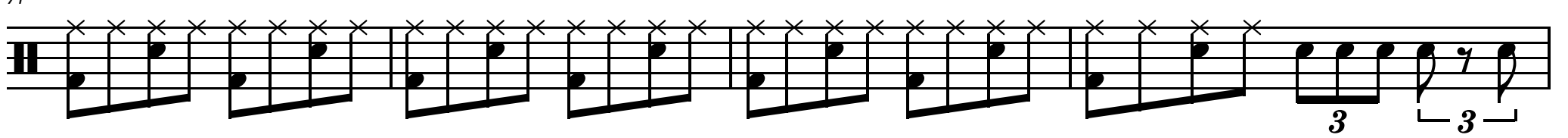

75

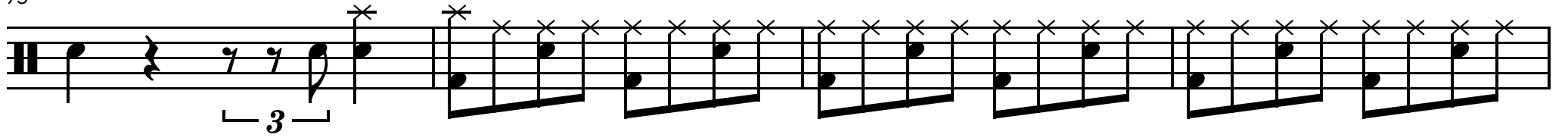

79

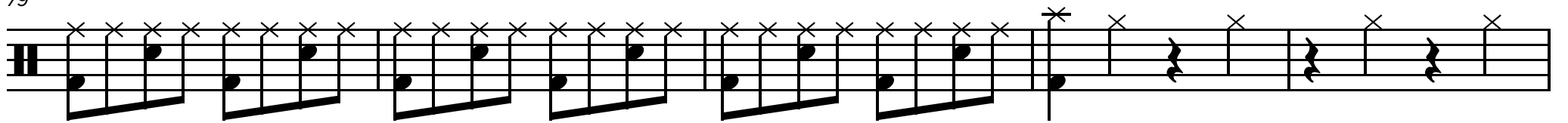

84

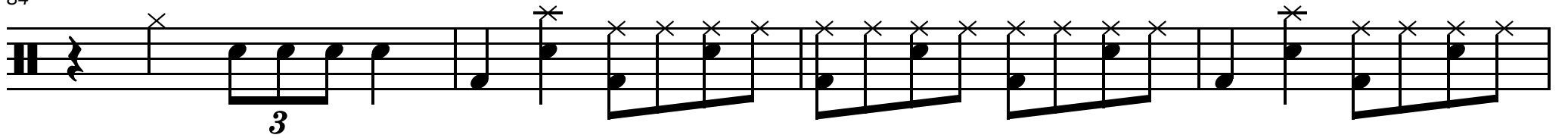

88

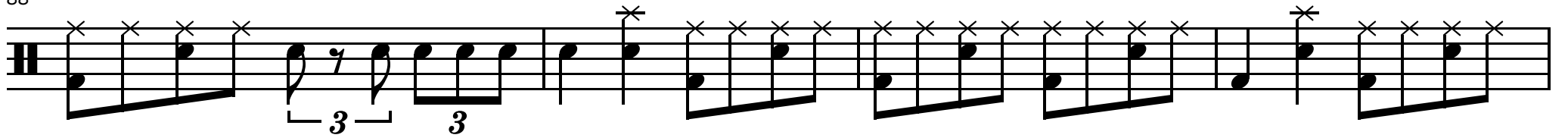

92

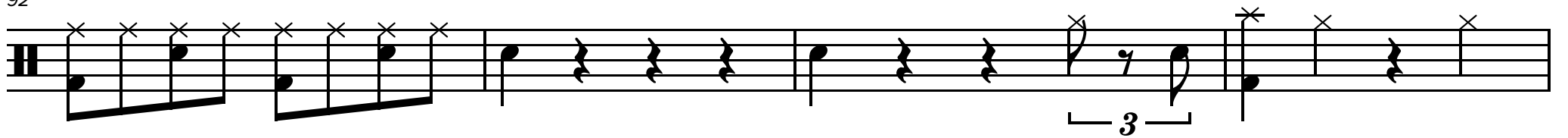

96

100

104

108

112

117

121

125

129

133

137
