

Flogging Molly - Devil's Dance Floor

5/4

5

9

12

15

18

21

23

25

27

30

33

36

38

40

42

44

46

48

50

52

55

58

61

65

68

71

73

75

77

79

81

83

85

87

89

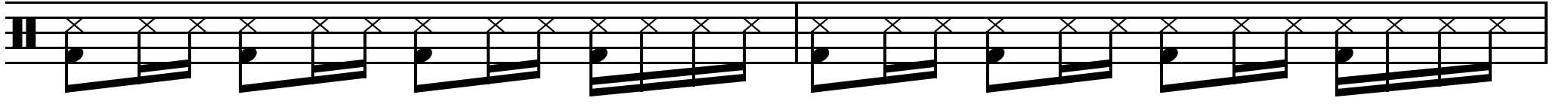

91

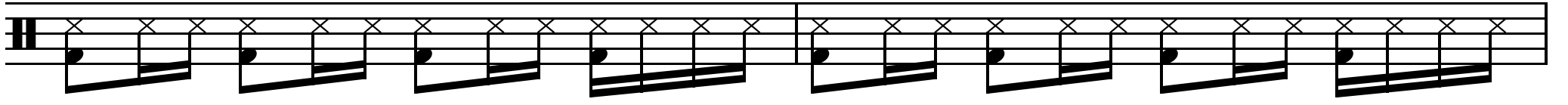

93

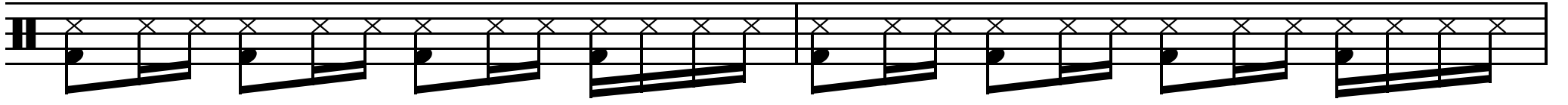

95

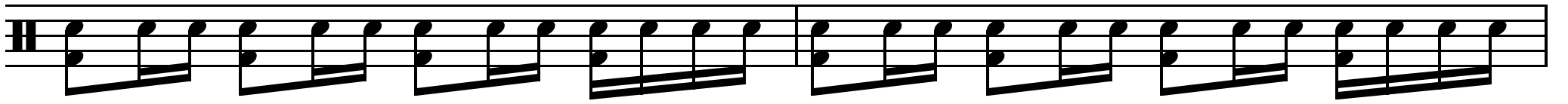

97

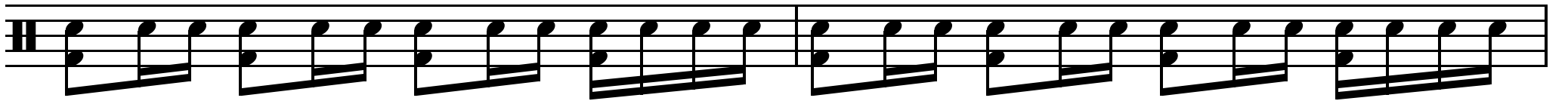

99

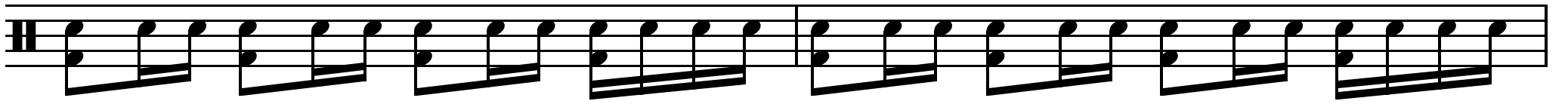

101

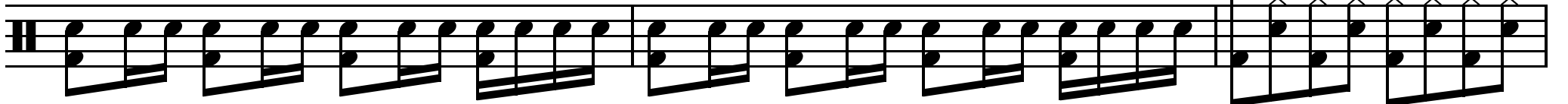

104

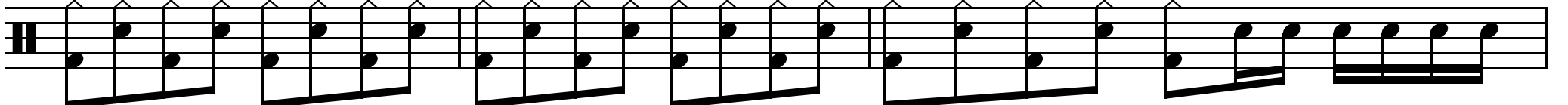

107

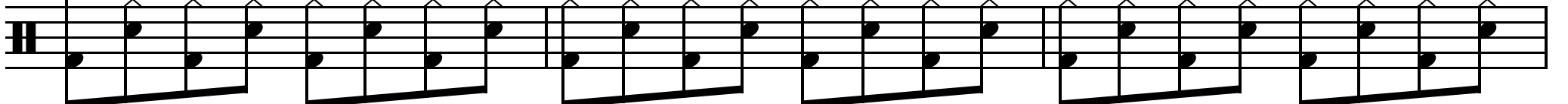

110

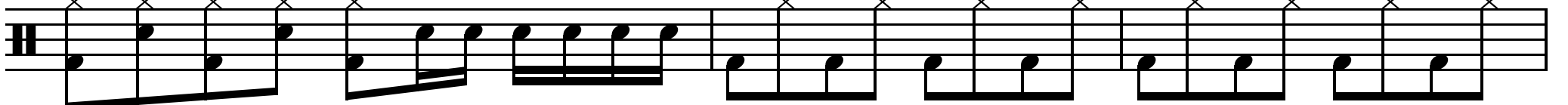

113

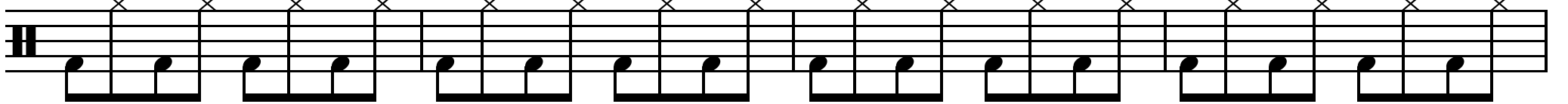

117

120

123

126

129

132

135

139
