

Paramore - Renegade

4/4

5

Musical staff 2: Continuation of the eighth-note pattern with asterisks above notes.

8

Musical staff 3: Continuation of the eighth-note pattern with asterisks above notes.

12

Musical staff 4: Continuation of the eighth-note pattern with asterisks above notes.

16

Musical staff 5: Continuation of the eighth-note pattern with asterisks above notes.

20

Musical staff 6: Continuation of the eighth-note pattern with asterisks above notes.

24

Musical staff 7: Continuation of the eighth-note pattern with asterisks above notes.

29

Musical staff 8: Continuation of the eighth-note pattern with asterisks above notes.

33

Musical staff 9: Continuation of the eighth-note pattern with asterisks above notes.

37

Musical staff 10: Continuation of the eighth-note pattern with asterisks above notes.

41

Musical staff 11: Continuation of the eighth-note pattern with asterisks above notes.

45

Musical staff 12: Continuation of the eighth-note pattern with asterisks above notes.

49

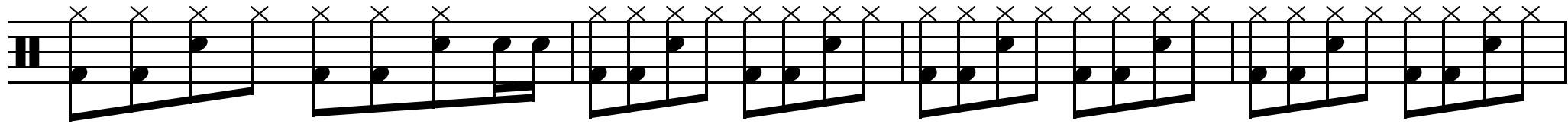

53

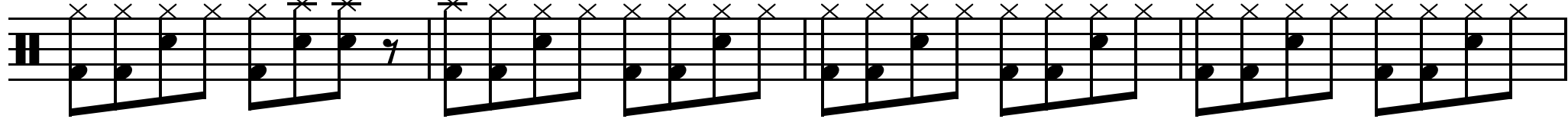

57

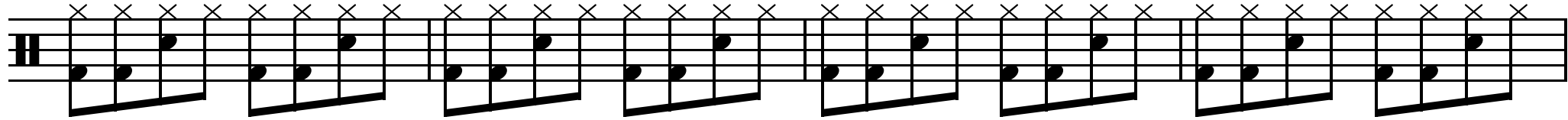

61

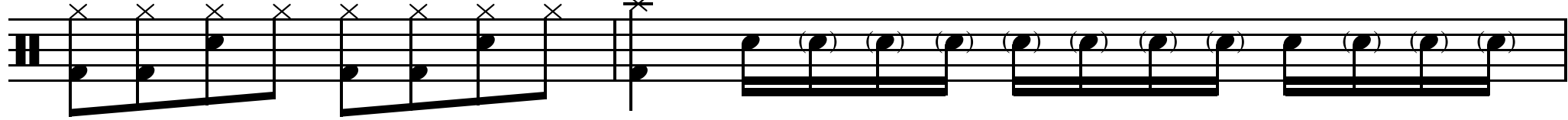

63

65

67

69

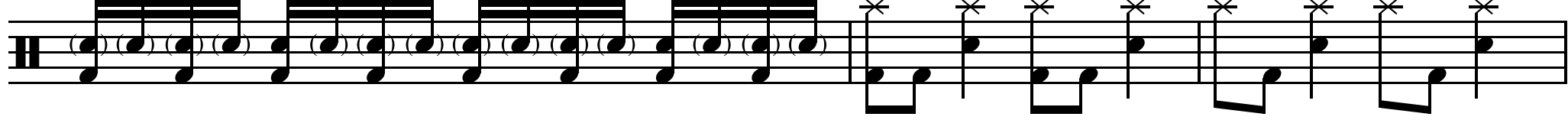

72

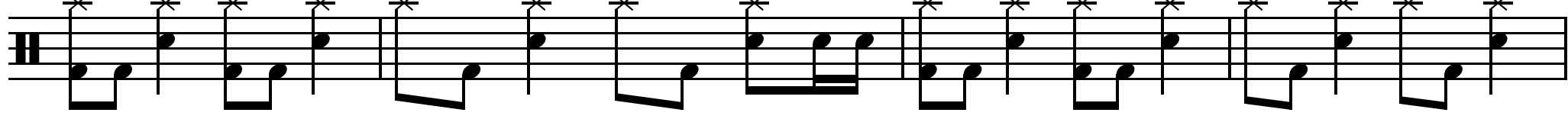

76

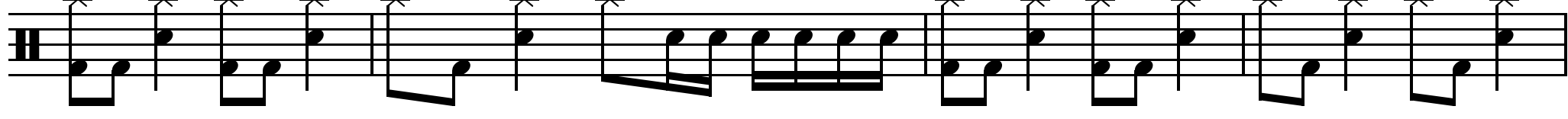

80

