

I'm Just A Kid

Simple Plan - Transcribed by Stephen Mack

58

62

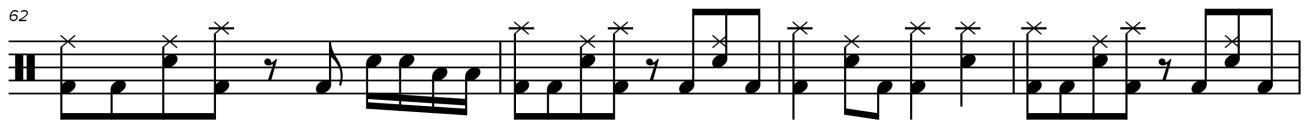

66

70

74

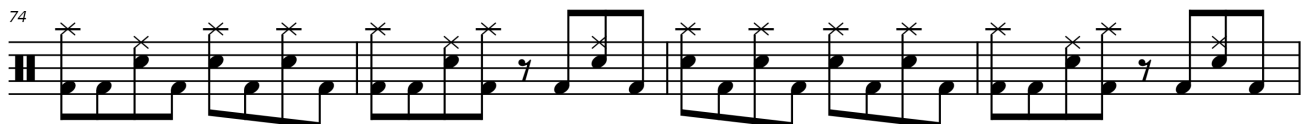

78

81

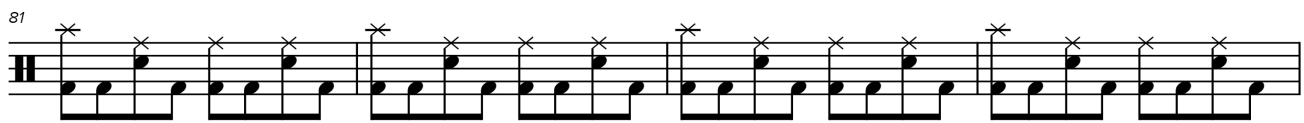

85
