

The Beaches - Blame Brett

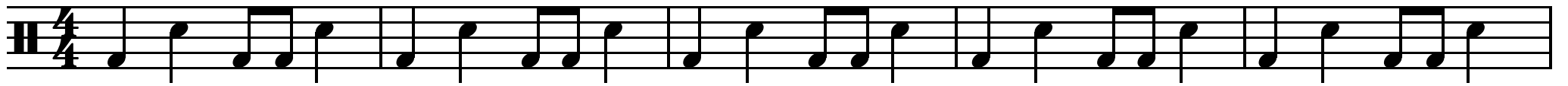

6

11

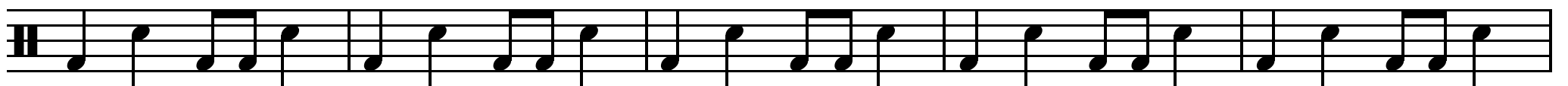

16

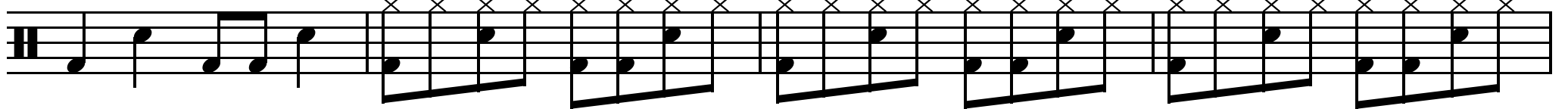

20

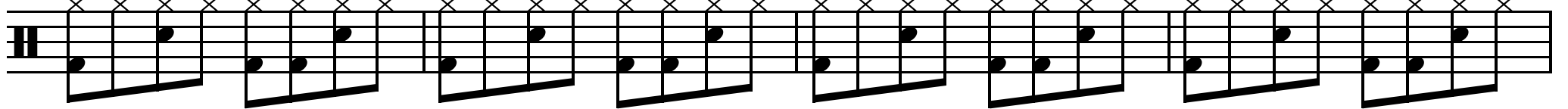

24

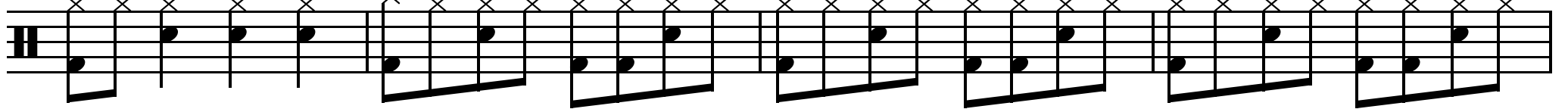

28

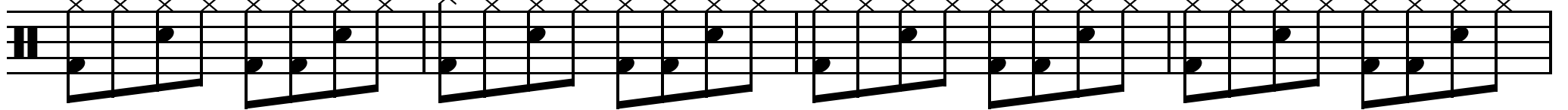

32

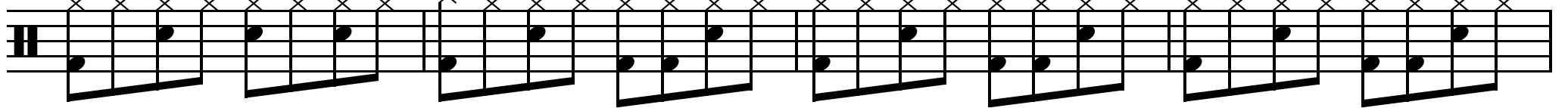

36

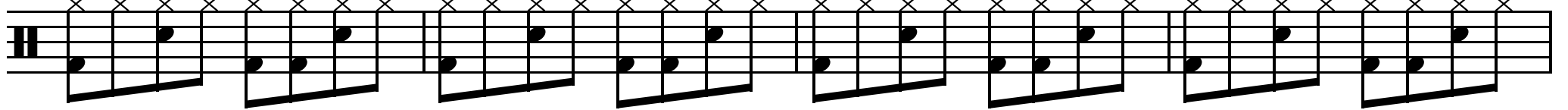

40

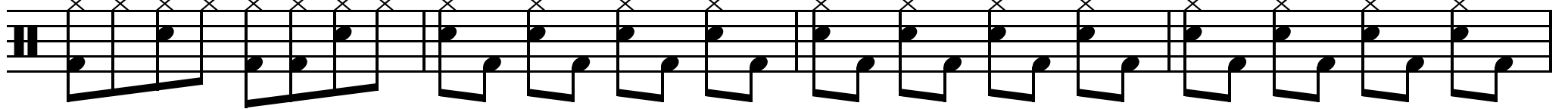

44

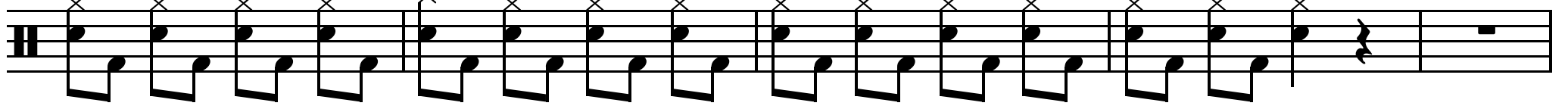

49

99

103

107

111
