

# The Warning - Animosity

41

45

49

54

59

64

68

72

76

79

81

83

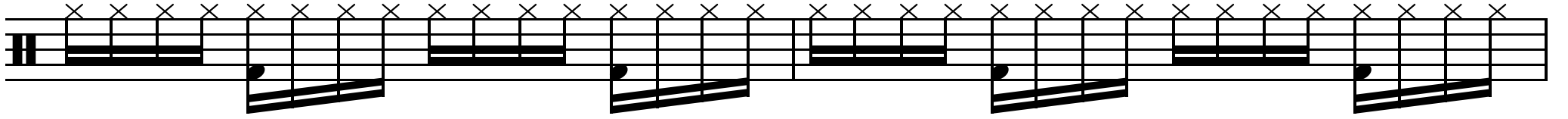

85

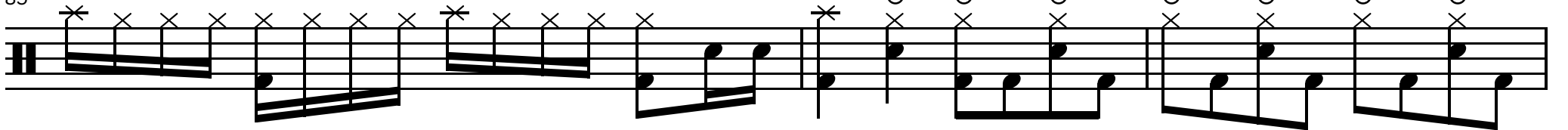

88

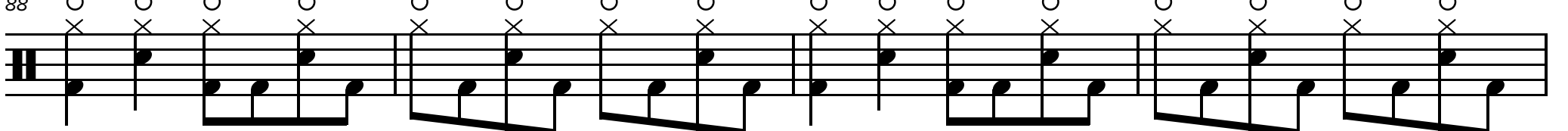

92

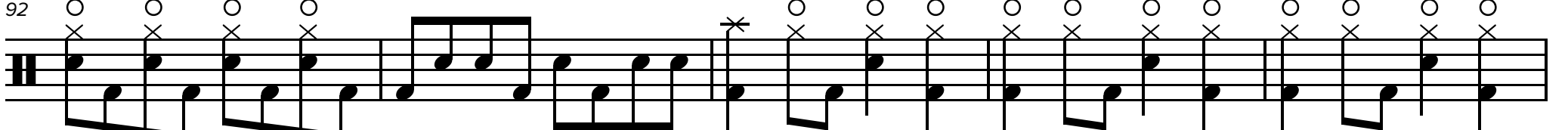

97

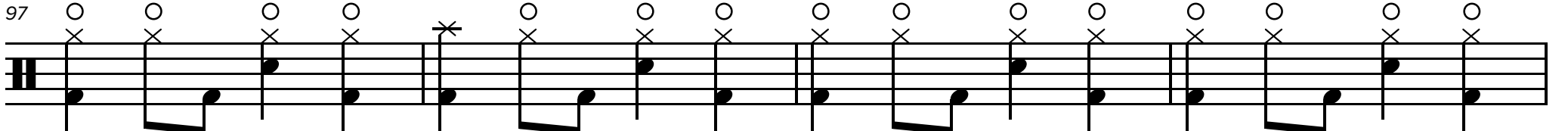

101

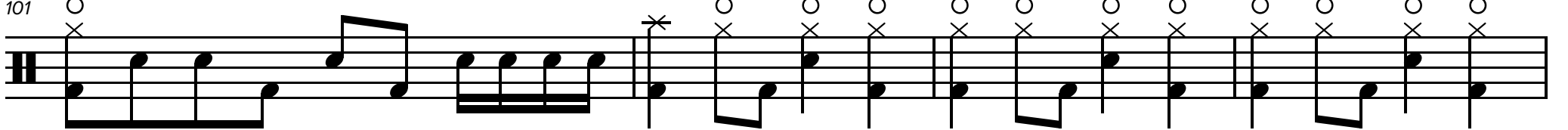

105

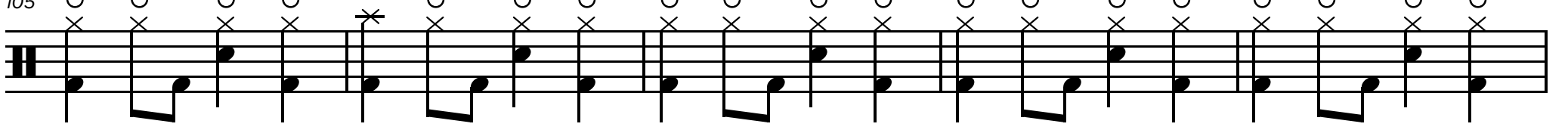

110

115

120

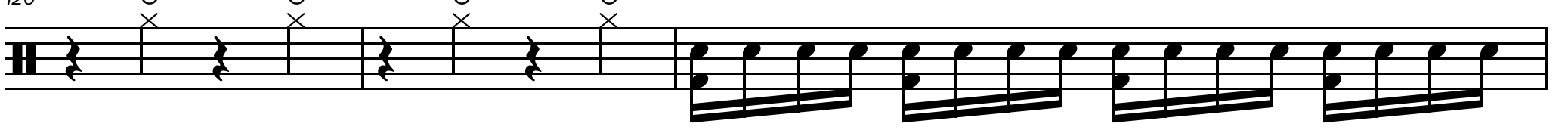

123

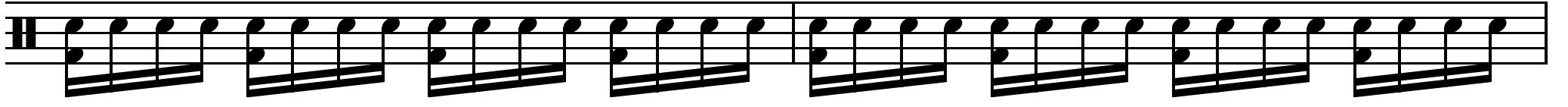

125

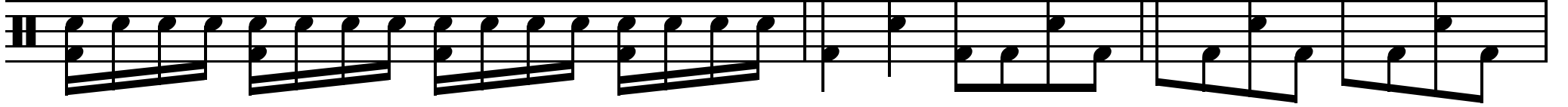

128

132

136

140

146

150

155

159

164
